

# Landscape Insurance Solution

Market volatility and increased competition in the insurance market are causing the industry to look at ways of protecting margins. Insurers are searching for more cost effective routes to market as well as more sophisticated electronic methods to communicate and trade with their broker base

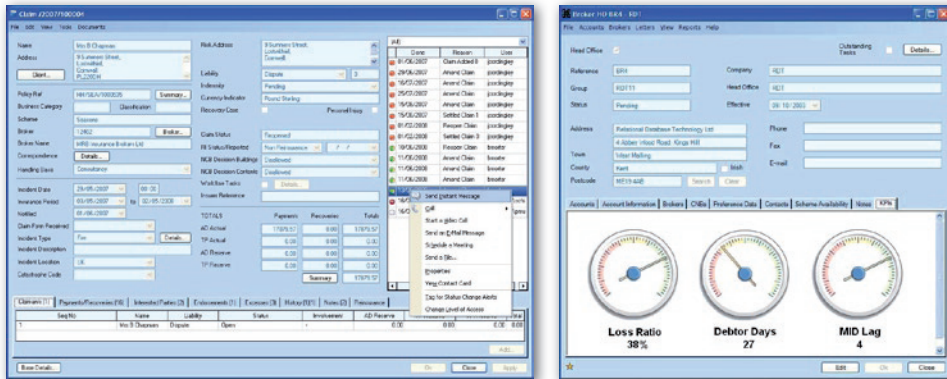

## Introducing Landscape

Landscape is a highly configurable insurance administration system which has been designed to respond to the ever increasing demands on the industry.

The Landscape solution is built on proven Microsoft technology and is robust, functionally rich and can be configured for use in a wide variety of insurance environments. Its scalability means that it can support insurance companies of any size - from the smallest insurer environment to the largest operation - while the reliability of the solution means that it can accelerate the launch of new products to market in timescales previously unheard of with legacy based solutions.

Landscape not only better positions insurance companies to respond to customers in a manner that increases their levels of satisfaction but it also enables a risk-based pricing process which means that specific market segments can be targeted with promotional pricing, increasing market share of profitable customer segments.

## Solution Overview

Landscape is an end to end insurance administration solution tailored for the general insurance industry and its requirements:

- Powerful, component-based, easy to use software
- A proven project delivery methodology
- Easy and extensive XML integration and reporting capability
- Enterprise scalability
- Internet access for staff, brokers and customers
- Client managed rating engine

## Features

Euro ready and support for multiple currencies

Comprehensive rating engine and seamless integration of Polaris if required

Extensive use of XML

Full cycle EDI support

Policy transaction roll back and roll forward

Online placement of business via the Web, either directly by the consumer or by the broker

Online policy detail lookup, mid term adjustments, renewals and reconciliation of broker accounts

Integrated claims system

Facilities to produce all necessary reports to meet statutory requirements

Sophisticated workflow

Automatic submission to the MID

Powerful management information (MI) and reporting capability with drilldown to policy and claim level

“Landscape has enabled us to deliver significant new business, enter a new market and improve productivity. Everyone is delighted by the breadth of management information available.”

Mark Collier, Managing Director, Provident

## Landscape Deployment

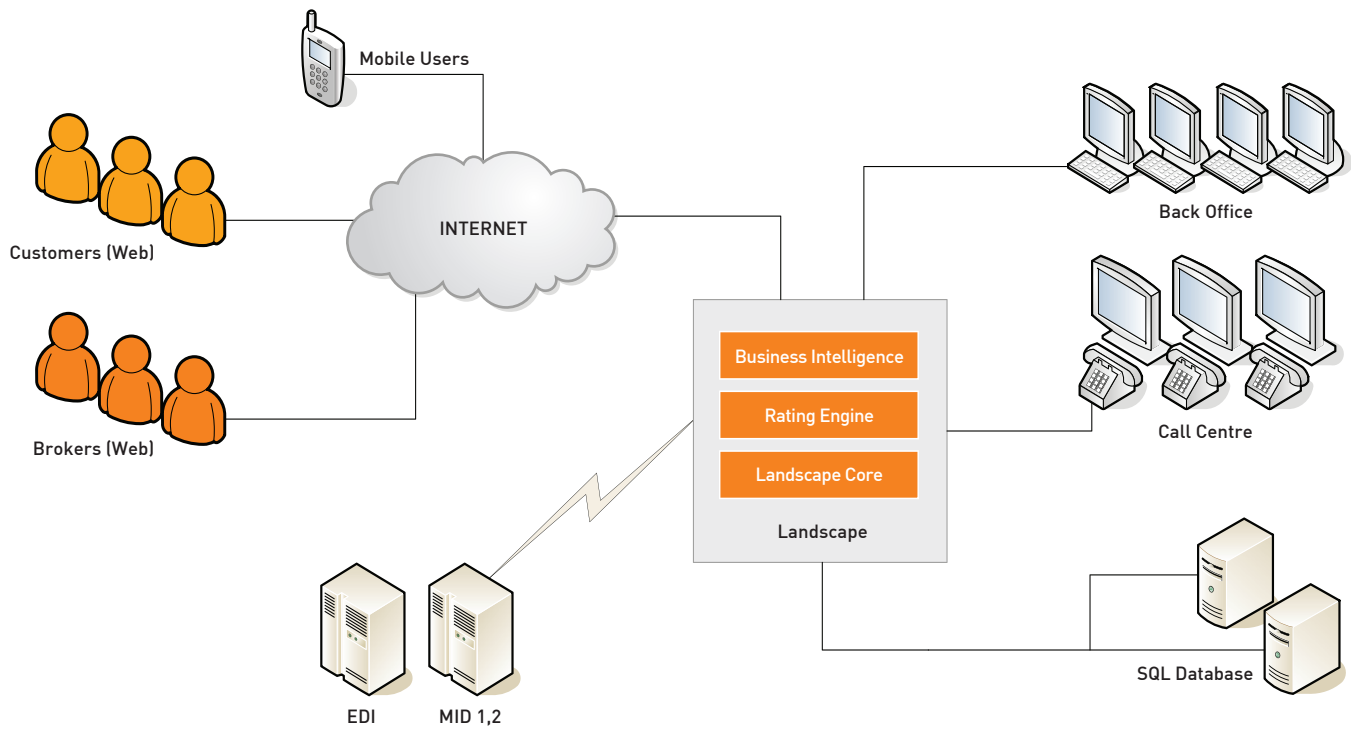

## RDT

RDT has a wealth of experience in developing and delivering integrated insurance administration systems for the general insurance market. The company has built its reputation on being one of the most technically innovative software companies in the insurance sector and in 1994 produced the first Internet site in the world to offer interactive motor insurance quote and buy with immediate placement of business.

For insurers, the industry is an ever changing increasingly dynamic environment as business strategies shift and unanticipated opportunities and threats emerge in the market. To remain competitive, insurers need to reduce IT complexity in order to increase business agility and drive down cost.

RDT's Landscape.NET solution provides insurers with the environment in which they can do just that.

"The recent wins of Tier 1 insurers support Celent's view that this is a system that should be considered by all insurers wanting a combination of new technology and broad functionality."

CELENT MAY 2007

## Benefits

- Faster time to market of new products and services
- Greater business agility and flexibility
- Increased customer satisfaction through reduced policy and claim administration times
- Better control and visibility through more detailed MI
- Improved process efficiency
- Lower TCO
- Best of breed software development, project delivery and integration
- Proven, demonstrable track record